

ELEVATION

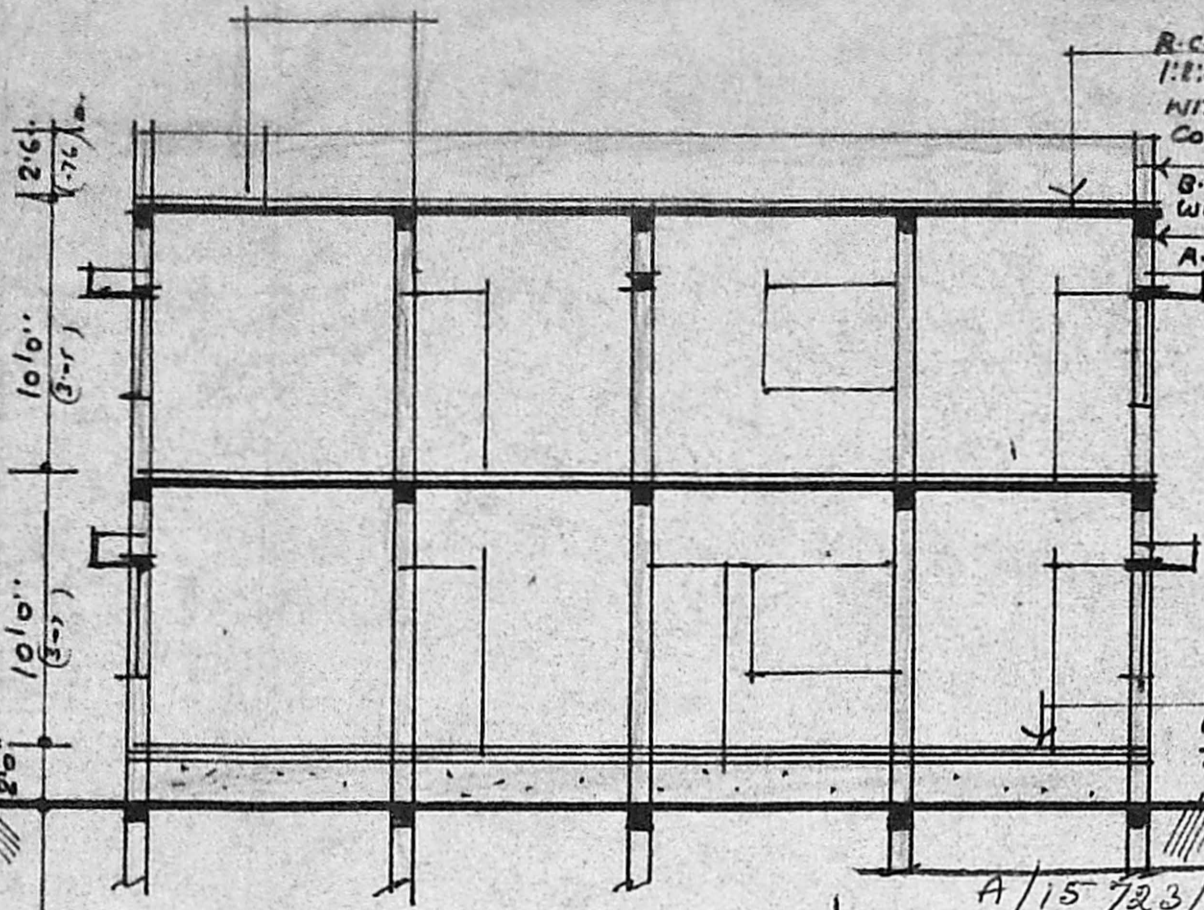

SECTION ON BB

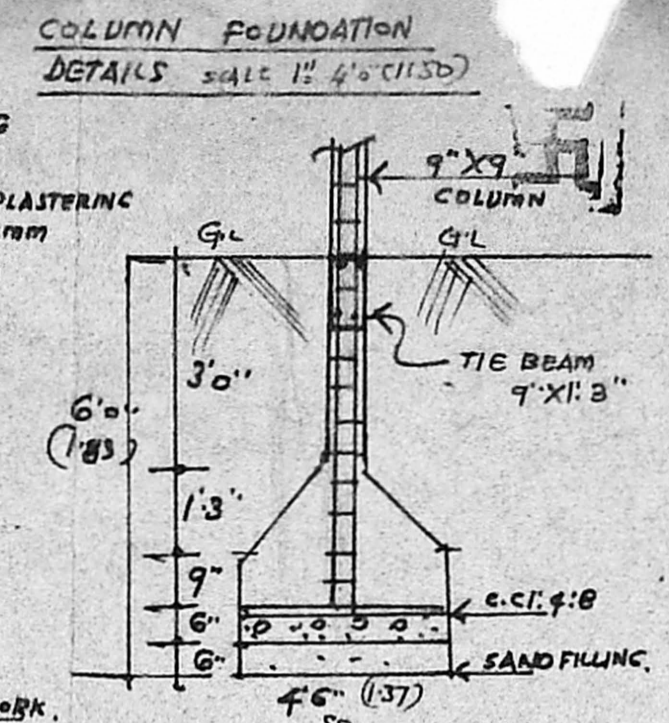

COLUMN FOUNDATION DETAILS scale 1" = 4' (1:30)

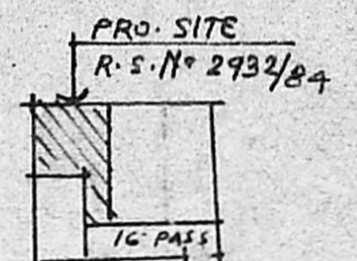

TOPO PLAN (NOT TO SCALE)

Planning Permit No. A/15/23/526/93
APPROVED
 SUBJECT TO THE CONDITIONS IN THIS OFFICE LETTER.
 No. A3/6853/93 Date: 6/23/93
 N.V. Reddy
 11/6/93
 FOR MEMBER SECRETARY
 MADRAS METROPOLITAN
 DEVELOPMENT AUTHORITY

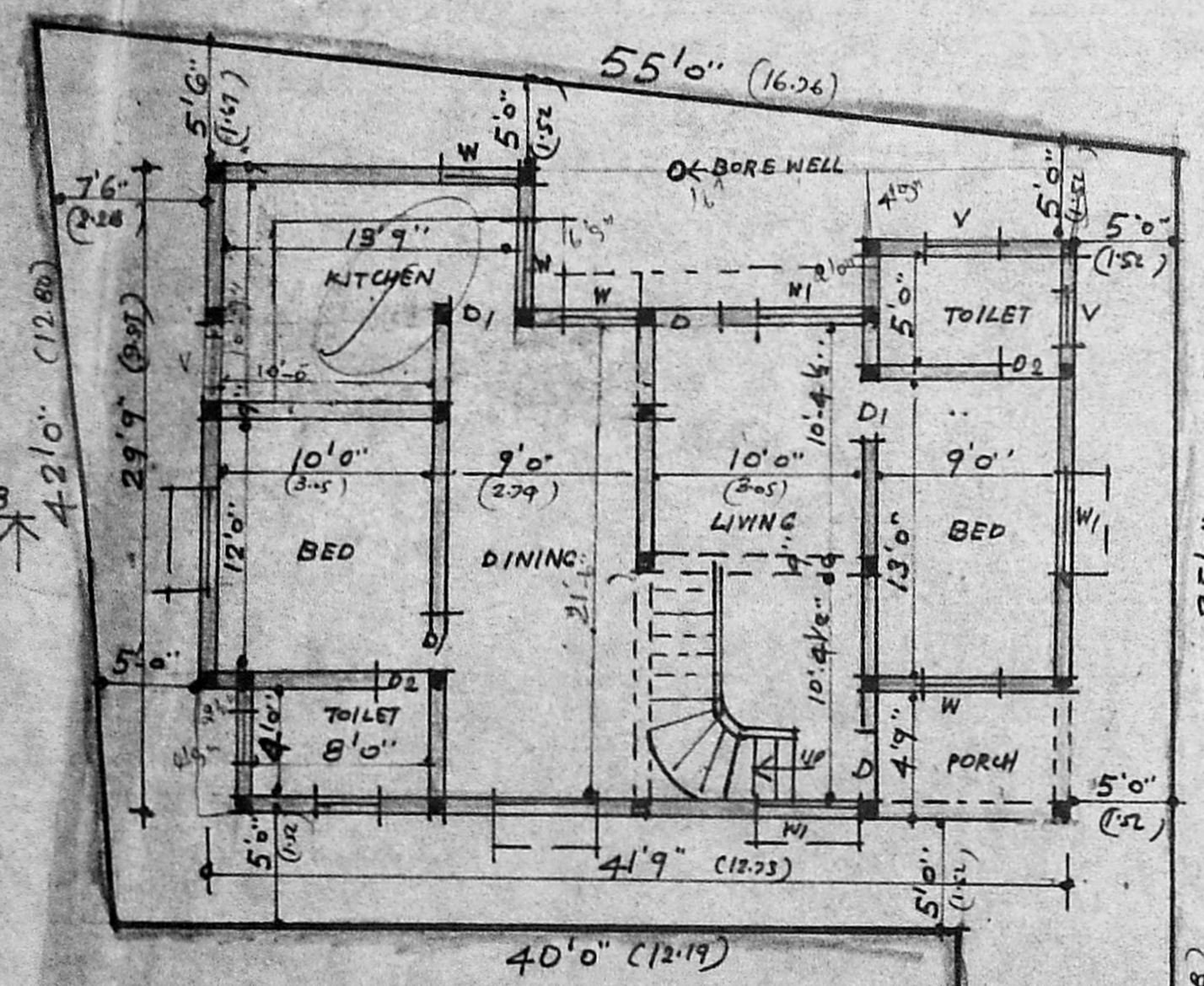

SITE PLAN CUM GROUND FLOOR PLAN

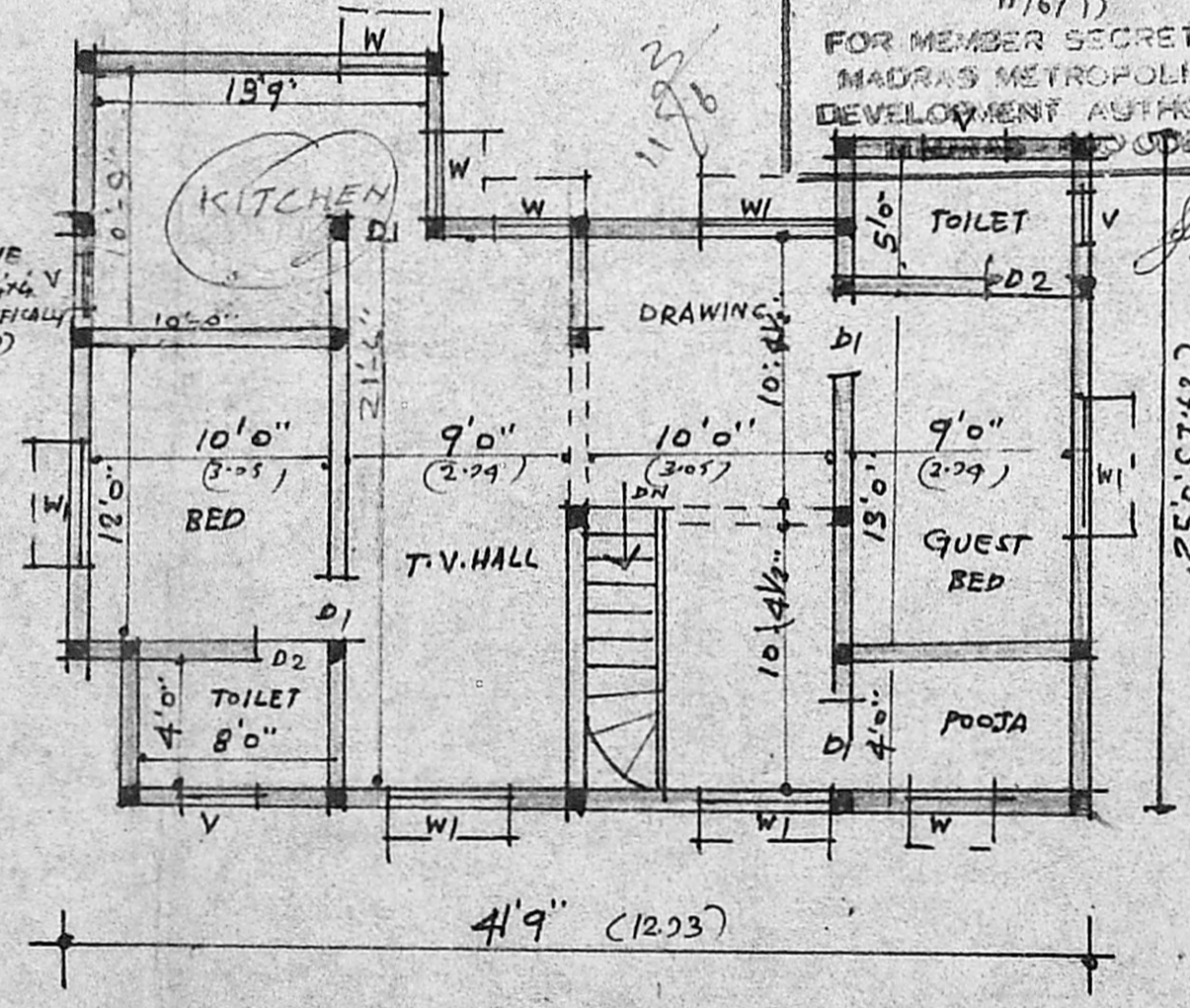

PLAN OF FIRST FLOOR

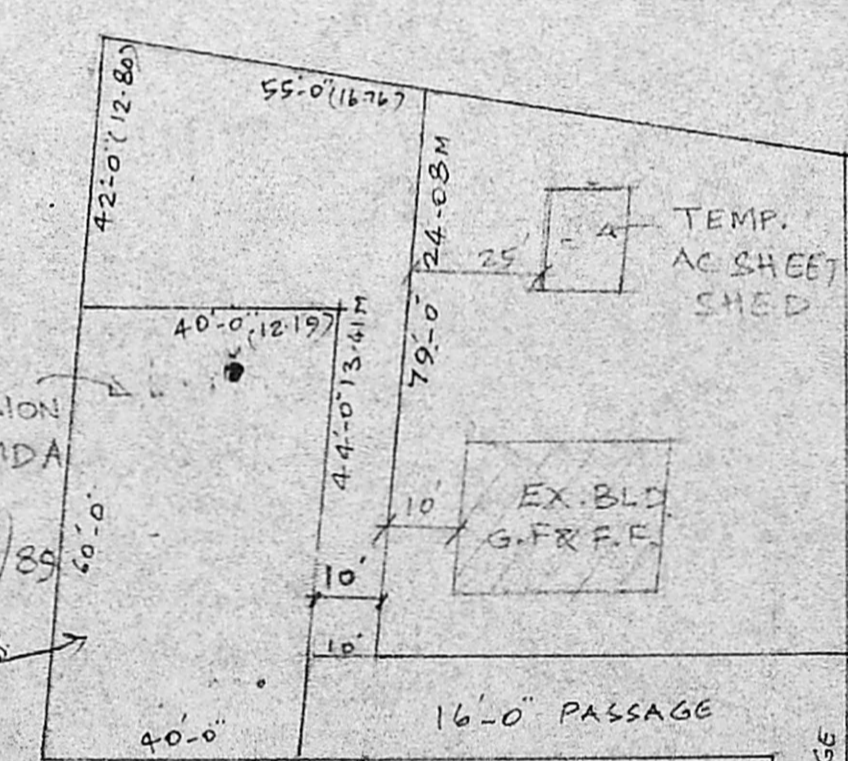

RESIDUARY DETAIL PLAN SCALE 1" = 32'

PLAN SHOWING THE PROPOSED CONSTRUCTION OF A DWELLING HOUSE AT NO 157 BERACH ROAD, R.S. NO 2932/84 BLOCK NO 48 OF PURASAWALKAM, DIVISION NO 60 COLD 40 KILPAUK, MADRAS-10

Handwritten calculations:
 $41'9" \times 29'9" = 1242.81$
 $2'0" \times 4'5" = 9.00$
 $6'5" \times 16'0" = 108.00$
 $4'5" \times 10'6" = 49.88$
 Total = 1074.685 - 99.84m

Handwritten calculations:
 $\frac{1074}{2574} \times 100 = 41.76\%$
 $F.S.I. = 0.84$

| JOINERY | | |
|---------------|-------------|-------------|
| D. DOOR | 3'3" X 7'0" | 1'00 X 213 |
| D1. DOOR | 3'0" X 7'0" | 0'71 X 213 |
| D2. DOOR | 2'6" X 7'0" | 0'71 X 213 |
| W. WINDOW | 3'0" X 5'0" | 0'91 X 152 |
| W1. WINDOW | 5'0" X 5'0" | 1'52 X 152 |
| V. VENTILATOR | 3'0" X 3'0" | 0'91 X 0'91 |
| AREA | | |
| LAND AREA | 2574.00 | 239.00 |
| G. FLOOR AREA | 1071.00 | 99.49 |
| F. FLOOR AREA | 1071.00 | 99.49 |
| TOTAL AREA | 2142.00 | 198.98 |
| COVERAGE | 41.60% | |
| F.S.I. | 0.83 | |

| LEGEND | |
|----------|--|
| ROADS | |
| PROPOSAL | |
| EXISTING | |
| BOUNDARY | |

Handwritten signature: M. Thiruvallu

APPLICANT

R. Mohan Rao, D.C.E.
 LICENSED SURVEYOR
 Corporation of Madras
 REG. No: 14
 A.M.B.A.T.T.R. TOWNSHIP
 MUNICIPALITY
 ENGINEER
 Office: 15, Madhav Road
 T. NAGAR, MADRAS-600017

A3/6853

Scrutiny plan
 11/19/4